

Fontana Comprehensive Plan

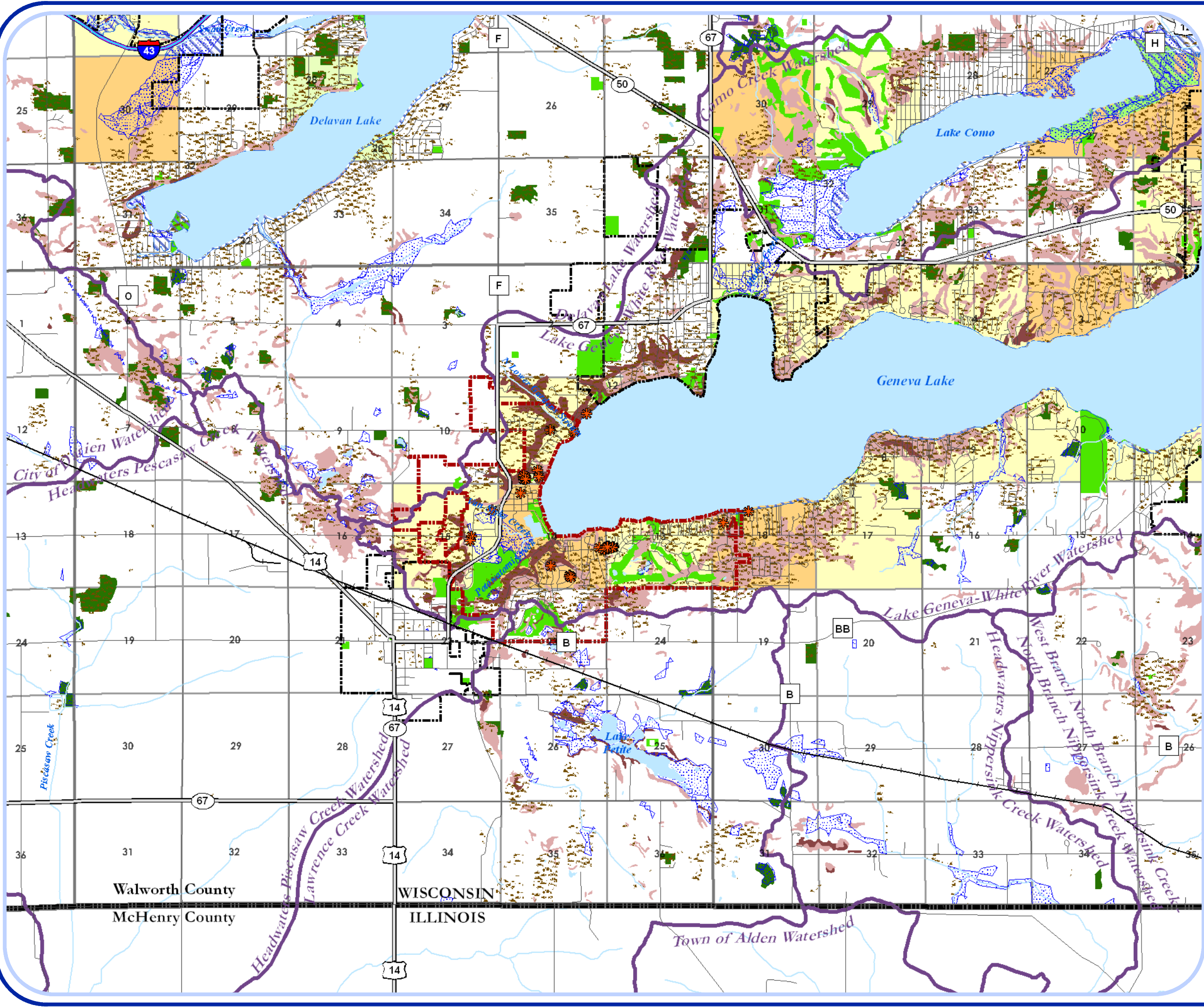

- Village of Fontana
 - Other City/Village Boundary
 - Township Boundary
 - County Boundary
 - Section w/Section Number
 - Interstate
 - Major Road
 - Local Road
 - Railroad
 - SEWRPC Isolated Natural Resource Area
 - Public Park & Recreation
 - Conservancy
 - Woodland
 - Surface Water
 - Watershed Boundary
 - Wetland
 - Floodplain
- Steep Slopes**
- 12% to 19%
 - 20% and Greater
- Sections Containing Rare or Endangered Species**
- Aquatic Species
 - Terrestrial Species
 - Both Types
- Building/site listed in the National and/or State Register of Historic Places

Source: ESRI Streets (2008), Wetland & Species Data - WIDNR (2006), Floodplain Data - FEMA (2004), Slope Data - USDA (2002), SEWRPC, Historical Data - WI State Historical Society, V&A

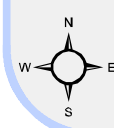
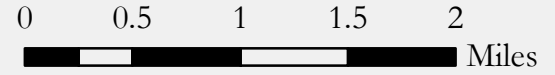

November 9, 2009
VANDEWALLE & ASSOCIATES INC.
 Shaping places. shaping change.

Walworth County
 McHenry County

WISCONSIN
 ILLINOIS

Town of Alden Watershed